



Ainley Graham and Associates Limited.
 Consulting Engineers and Planners

Collingwood - Barrie - Belleville - Ottawa

SCALE: 1:30000	PLOT: 1=30	JOB NO. 97550-1
DESIGN: B.B.	CHECKED: B.B.	DWG. 97550-1
DRAWN: K.R.S.	DATE: 3/24/98	

BARRETT	WOLFE	WAGNER
A1c	A1d	A1e
HERGEN	WENTWALE	CARLEN
A2	A3	A4
FARNEY	BRADY	WAT
A5	A6	A7
WILLIAMS	WILSON	CADRE
A8	A9	A10a
LAKE	TUDOR	A14a
A11	A10b	
MANNING	MARSH	TRENT
A12	A13	A14b
STANLEY	STANLEY	A14c
A14	A14	A14d

KEY PLAN
 SCALE 1:1250 000

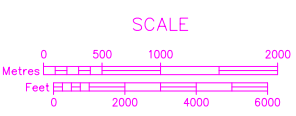
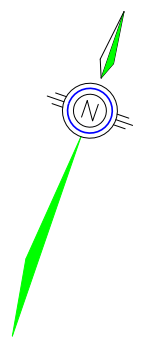
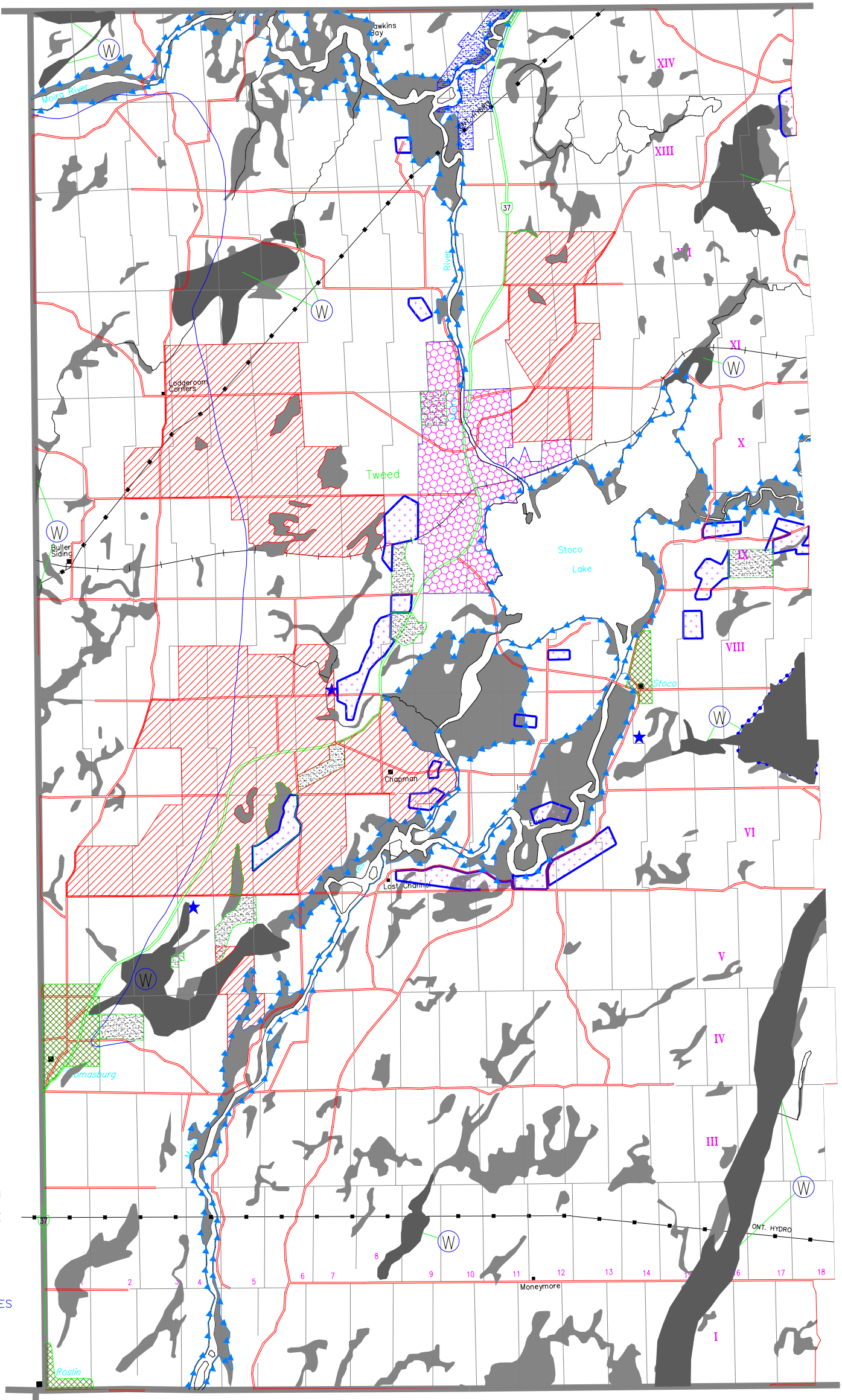

LEGEND

- RURAL
- HAMLET
- URBAN
- PRECAMBRIAN
- WASTE DISPOSAL SITES
- COLD WATER FISHERIES (STREAMS AND LAKES)
- FLOODLINE
- PROVINCIAL HIGHWAYS
- AGRICULTURAL
- ENVIRONMENTAL PROTECTION
- ENVIRONMENTALLY SENSITIVE
- SIGNIFICANT WETLANDS
- MUNICIPAL ROADS
- PRIVATE ROADS
- UNOPENED ROAD ALLOWANCES
- EXTRACTIVE
- EXTRACTIVE (RESERVE)

TWEED

*OFFICIAL PLAN OF THE COUNTY OF HASTINGS
 SCHEDULE 'A14c-1'*

DATE: SEPT. 17, 2001